

## Lot 740

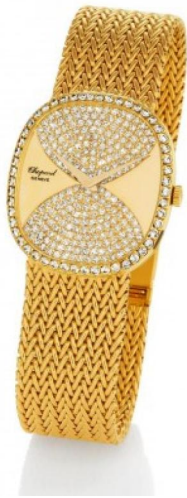

**Auction** Fine Jewels & Watches

**Date** 28.05.2020, ca. 11:24

**Preview** 22.05.2020 - 10:00:00 bis  
25.05.2020 - 18:00:00

---

CHOPARD  
Ellipse. Men's Watch.

Origin: Switzerland.

Date: 1980s.

Clockwork: Automatic.

Case/Wristband: 750/- yellow gold with diamonds, original deployant clasp 750/- yellow gold, one diamond at the clasp, dial 750/- yellow gold with diamonds, hands golden.

Total Weight: 37,5 g.

Measurement: Length 18,0 cm, Ø 3,0 x 3,3 cm.

Reference-No: 142232-0001.

Description: Cardboard packaging, box and warranty card enclosed.

Condition A/B:

Movement: Very good.

Dial: Satisfactory, slightly oxydized.

Case: Very good.

Estimate: 5.000 € - 6.000 €

---