

Lot 121

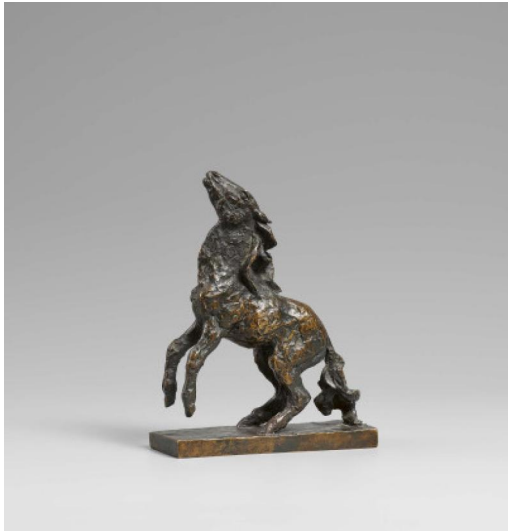

Auction Evening Sale, Modern, Post War & Contemporary

Date 30.11.2023, ca. 10:46

Preview 24.11.2023 - 10:00:00 bis
27.11.2023 - 18:00:00

SINTENIS, RENÉE
1888 Glatz/Silesia - 1965 Berlin

Title: Pferd bäumend.

Date: 1936 (model).

Technique: Bronze, dark-brown patinated.

Measurement: 15.5 x 13 x 3.5cm.

Notation: Monogrammed on the left rear corner of the plinth: RS.

Foundry Mark: Below on the side of the plinth foundry mark: H. NOACK BERLIN FRIEDENAU.

The work is accompanied by a short certificate by Dr. Ursel Berger dated 03.11.2023.

This is presumably a cast from before 1945.

Provenance:

- Private collection Rhineland-Palatinate

Literature:

- Berger, Ursel/Ladwig, Günter (ed.): Renée Sintenis - Das plastische Werk, Berlin 2013, cat. rais. no. 153, ill.

- Buhlmann, Britta E.: Renée Sintenis - Werkmonographie der Skulpturen, Darmstadt 1987, cat. rais. no. 166 (here titled "Hochspringendes Pony").

- The sculptor was a brilliant figure in the Berlin 1920s art scene
- The small-size animal sculptures are highly popular on the art market
- The foundry mark refers to a cast that was presumably created before 1945
- This figure appears only rarely on the auction market

Estimate: 8.000 € - 12.000 €

