

## Search 166

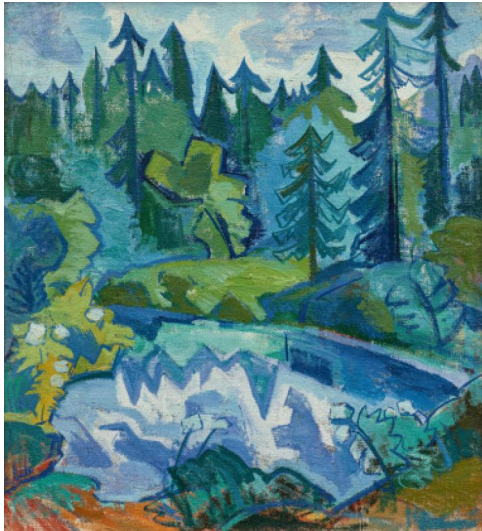

**Auction** Modern, Post War & Contemporary, Evening Sale

**Date** 06.06.2024, ca. 11:19

**Preview** 31.05.2024 - 10:00:00 bis  
02.06.2024 - 18:00:00

SCHAEFLER, FRITZ  
1888 Eschau - 1954 Cologne

Title: Waldsee.

Date: Ca. 1923.

Technique: Oil and egg tempera on Hessian.

Mounting: relined.

Measurement: 99 x 90cm.

Notation: With estate stamp several times verso: NACHLASS FRITZ SCHAEFLER AUFST. VOM 1. JUNI 1957 NR: X133 / Nr.: M0004.

Frame: Framed.

Provenance:

- Estate of Fritz Schaeffler

Exhibitions:

- Suermondt-Ludwig-Museum, Aachen 1983

- Städtische Galerie, Regensburg 1991

- Deutsches Klingenmuseum, Solingen 1996

Literature:

- Exhib. cat. Fritz Schaeffler 1888 - 1954. Im Spannungsfeld des Expressionismus, Malerei und Grafik, with incomplete catalogue raisonné by Vera Thiel, Deutsches Klingenmuseum Solingen, Wuppertal 1996, cat. rais. no. 26, p. 83, ill. (here titled: Waldsee)

- Exhib. cat.: Fritz Schaeffler - Ein unbekannter Expressionist, ed. by Renate Puvogel, Suermondt-Ludwig-Museum, Aachen 1983, cat. no. 2, p. 4, ill. (here titled: Waldsee im Voralpenland)

- Exhib. cat.: Expressionismus in Regensburg, Städtische Galerie Regensburg, Regensburg 1991, cat. no. 163, p. 42, ill. (here titled: Waldsee im Voralpenland)

- Exhib. flyer: Fritz Schaeffler. Der Expressionist aus dem Spessart, Städtische Kochsmühle Obernburg, 2006, no page, illus. (here titled: Waldsee 1)

- Significant painting from the oeuvre of Fritz Schaeffler

- Expressionist subject of lake and forest views
- Has been in the family for 100 years

VAN HAM Art Estate has represented the artistic estate of Fritz Schaeffler since 2023: [www.fritz-schaeffler.org](http://www.fritz-schaeffler.org)

Estimate: 15.000 € - 20.000 €; Hammer: 15.000 €

---

